AUCTION ICONS, PAINTINGS AND FURNITURE

ENAKOR
AUCTION HOUSE

10.12.2020 / 5.00 PM

ENAKOR
AUCTION HOUSE

32

Auction icons, paintings and furniture

10.12.2020
5.00 PM

ENAKOR
AUCTION HOUSE

1000 Sofa, 30 Ivan Denkoglu Str.
enakor.gallery@gmail.com
info@enakor.com
www.enakor.com

Please note that the starting prices of the offered icons are valid only for Auction No.32. After the auction, the unsold icons will be at other, higher prices than the ones announced in this auction. For additional information contact the team of ENAKOR Auction House.

Auction No.32 will be held on December 10, 2020 behind closed doors and will be broadcast in real time.

Join the auction online through the gallery's website (http://enakor.com/) or through the international Invaluable platform (https://www.invaluable.com/), bearing in mind that if a lot is won through the Invaluable platform, in addition to the 15% commission of the Auction House, they charge an additional 5% commission on the amount on which the lot is won. You can also participate in the auction with a written offer or by phone.

Choose the most convenient way for you to participate in Auction No.32!
For additional information contact the team of ENAKOR Auction House.

You can view on site the icons, paintings and furniture from November 16, 2020 in the gallery of ENAKOR Auction House, Sofia, 30 Ivan Denkoglu Str., in compliance with all anti-epidemic measures.

Please note that the premium of ENAKOR Auction House is 15% on the hammer price.

Participate online in Auction No.32 and watch live:

ENAKOR
AUCTION HOUSE

invaluable

1. ***„THE MOTHER OF GOD ORANTA WITH THE FOURTH EVANGELISTS"***
18th century, mother of pearl on wood,12x9x1 cm., Jerusalem

STARTING PRICE - 100 EUR

2. ***„ST. MICHAEL THE ARCHANGEL"***
18th century, tempera on wood, 11x8.5x1.2 cm., Bulgaria

STARTING PRICE - 70 EUR

3. ***„ST. NICHOLAS ON THE THRONE, THE MOTHER OF GOD AND JESUS CHRIST"***
17th century, tempera on wood, gilded, 28.5x21x2 cm., Greece

STARTING PRICE - 200 EUR

4. ***„ST. SAVA"***
2nd half of 18th century, tempera on wood, gilded 175x12x2 cm., Bulgaria

STARTING PRICE - 100 EUR

5. ***„ST. HARALAMPIUS AND ST. NICHOLAS"***
d.1839, author Yordan Mihov ?, tempera on wood, gilded, 21x17x1.5 cm., Bulgaria

STARTING PRICE - 100 EUR

6. ***„ST. MODEST"***
the end of 19th century, tempera on wood, gilded, 25.5x19,5x2.5 cm., Bulgaria

STARTING PRICE - 220 EUR

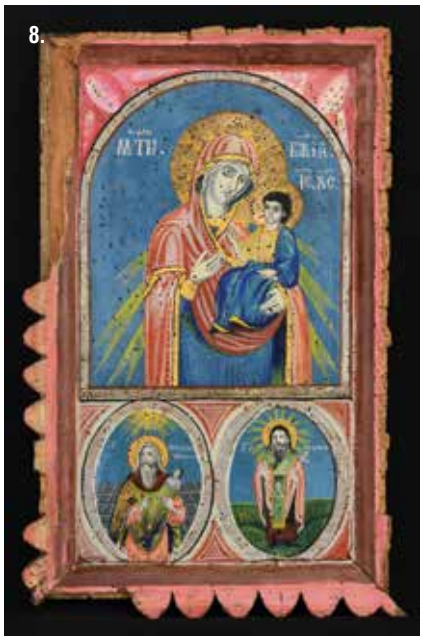

7. ***„ST. EKATERINA“***
18th century, tempera on wood, gilded, 23x20x3 cm., Greece

STARTING PRICE - 1 300 EUR

8. ***„THE MOTHER OF GOD WITH SELECTED SAINTS“***
mid-19th century, tempera on wood, gilded, 50x31x5 cm., Bulgaria

STARTING PRICE - 1 000 EUR

9. ***„THE MOTHER OF GOD“***
the beginning of 19th century, tempera on wood, gilded, 34.5x25x2 cm., Bulgaria

STARTING PRICE - 250 EUR

10. ***„PROPHET ELISEUS“***
2nd half of 19th century, tempera on wood, gilded, 28x20.5x2 cm., Bulgaria

STARTING PRICE - 1 000 EUR

11. ***„ST. GEORGE“***
19th century, tempera on wood, gilded, 29x20.5x2 cm., Bulgaria

STARTING PRICE - 250 EUR

12. ***„THE HODIGITRIA MOTHER OF GOD“***
central panel of a triptych, 19th century, tempera on wood, 29x17.5x1 cm., Bulgaria

STARTING PRICE - 50 EUR

13. ***„THE MOTHER OF GOD WITH SAINTS”***
triptych, 19th century, Tryavna Iconography School, tempera on wood, 30x37x1 cm., Bulgaria

STARTING PRICE - 120 EUR

14. ***„THE MOTHER OF GOD“***
central panel of a triptych, 19th century, Tryavna Iconography School, tempera on wood, 28.5x17x1 cm., Bulgaria

STARTING PRICE - 50 EUR

15. ***„THE MOTHER OF GOD”***
central panel of a triptych, 19th century, Tryavna Iconography School, tempera on wood, 30x18.5x1 cm., Bulgaria

STARTING PRICE - 30 EUR

16. ***„THE HODIGITRIA MOTHER OF GOD“***
triptych, 19th century, Tryavna Iconography School tempera on wood, 36x27.5x1.5 cm., Bulgaria

STARTING PRICE - 150 EUR

17. ***„ST. MINA“***
center of a triptych with the left door, mid-19th century, Tryavna Iconography School, tempera on wood, gilded, 32.5x31.5x1.5 cm., Bulgaria

STARTING PRICE - 230 EUR

18. ***„ANNUNCIATION“***
the end of the 18th century, tempera on wood, gilded, 31x21.5x1.5 cm., Bulgaria

STARTING PRICE - 1 100 EUR

19. ***„ST. STILYANOS OF PAPHLAGONIA“***
the beginning of 19th century, Tryavna Iconography School, tempera on wood, 25x15x1 cm., Bulgaria

STARTING PRICE - 230 EUR

20. ***„THE MOTHER OF GOD WITH SAINTS”***
triptych, 19th century, Tryavna Iconography School, tempera on wood, 30x35.5x1 cm., Bulgaria

STARTING PRICE - 150 EUR

21. ***„NATIVITY OF THE MOTHER OF GOD“ AND „ASSUMPTION OF THE MOTHER OF GOD“***
two-sided icon,19th century, tempera on wood, gilded, 32x25.5x3 cm., dug, Bulgaria

STARTING PRICE - 2 000 EUR

22. ***“ST. ALEXANDER NEVSKY”***
d.1879, triptych, oil on wood, silver plated oklad, 50.5x71x4 cm., Russia

STARTING PRICE - 6 400 EUR

23. ***„ST. GEORGI NOVI“***
d.1858, print, paper, 55.5x41 cm.,
reproduced, Bulgaria

STARTING PRICE - 750 EUR

24. ***NIKOLAI*** *EVGENIEVICH* ***ROSTOVTSEV*** */1898-1988/*
„Mural project for the church St. Ivan Rilski,
Pernik“, watercolor, pencil, paper,
31x25 cm., not signed

STARTING PRICE - 500 EUR

25. ***NIKOLAI*** *EVGENIEVICH* ***ROSTOVTSEV*** */1898-1988/*
„Church of St. Nicholas“, project for a mural for the church „St. Nikolay Mirakliyski“ Sofia, altar apse and east wall, tempera, pencil, cardboard, 31x37.5 cm., not signed

STARTING PRICE - 550 EUR

26. ***NIKOLAI*** *EVGENIEVICH* ***ROSTOVTSEV*** */1898-1988/*
„St. Michael The Archangel“, watercolor, gouache, paper, 35x30 cm., not signed

STARTING PRICE - 1 150 EUR

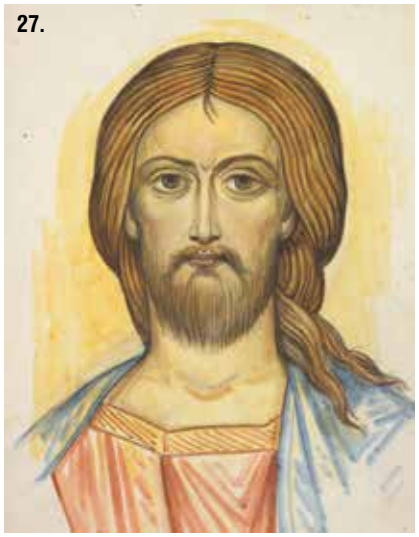

27. ***NIKOLAI*** *EVGENIEVICH* ***ROSTOVTSEV*** */1898-1988/*
„Jesus Christ“, project for a mural, pencil, watercolor, cardboard, 43x33.5 cm., not signed

STARTING PRICE - 500 EUR

28. ***NIKOLAI*** *EVGENIEVICH* ***ROSTOVTSEV*** */1898-1988/*
„Jesus Christ“, project for a mural, pencil, watercolor, cardboard, 43x33.5 cm., not signed

STARTING PRICE - 450 EUR

29. ***NIKOLAI*** *EVGENIEVICH* ***ROSTOVTSEV***
/1898-1988/
„St. Spiridon Trimir“, mural project for the altar of the Cathedral of the Assumption, Varna, tempera on cardboard, 19x6 cm., not signed

STARTING PRICE - 120 EUR

30. ***NIKOLAI*** *EVGENIEVICH* ***ROSTOVTSEV***
/1898-1988/
„St. John Chrysostom“, project for frescoes for the altar of the Cathedral of the Assumption, Varna, tempera on cardboard, 19x6 cm., not signed

STARTING PRICE - 120 EUR

31. ***NIKOLAI*** *EVGENIEVICH* ***ROSTOVTSEV***
/1898-1988/
„St. Basil of Caesarea“, project for a mural for the church „St. Petka“ Varna, tempera on cardboard, 27x9 cm., not signed

STARTING PRICE - 160 EUR

32. ***NIKOLAI*** *EVGENIEVICH* ***ROSTOVTSEV***
/1898-1988/
„Annunciation“, project for a mural for the church „St. Petka“ Varna, tempera on cardboard, 19.5x11 cm., not signed

STARTING PRICE - 160 EUR

33. ***ALEXANDER*** *NIKOLOV* ***BOZHINOV***
/1878-1968/
„At the battlefront“ d.1918,
ink, pencil, paper,
12x20.5 cm., signed

STARTING PRICE - 210 EUR

34. ***VLADIMIR DIMITROV*** *POPPETROV-*
THE MASTER */1882-1960/*
„Musician“, drawing, ink,
paper,12.5x10.5 cm., not signed

STARTING PRICE - 350 EUR

35. ***ILIYA BESHKOV*** *DUNOV /1901-1958/*
„Fighters“,drawing, ink, paper,
12x7.5 cm., not signed

STARTING PRICE - 250 EUR

36. ***ILIYA BESHKOV*** *DUNOV /1901-1958/*
„Adolf Hitler and Joseph Stalin“,
pencil, paper, 25x29 cm., not signed

STARTING PRICE - 400 EUR

37. ***PETAR*** *PETROV* ***MOROZOV***
/1880-1951/
„Abandoned“, chalk, paper,
28x37.5 cm., signed

STARTING PRICE - 1 150 EUR

38. ***NIKOLA*** *DIMITROV* ***TANEV***
/1892-1962/
„Philipopoli“ d. june 22.1935,
pencil, paper, 43x31.5 cm., signed

STARTING PRICE - 1 150 EUR

39. ***ILIYA BESHKOV*** *DUNOV*
/1901-1958/
„Self-portrait“, ink,
paper, 7.5x12.5 cm.,
not signed

STARTING PRICE - 300 EUR

40. ***IVAN*** *STEFANOV* ***BOGDANOV***
/1929-2017/
„A man with a cigarette“
d.18.11.1955, pencil,
paper, 38x26 cm., signed

STARTING PRICE - 210 EUR

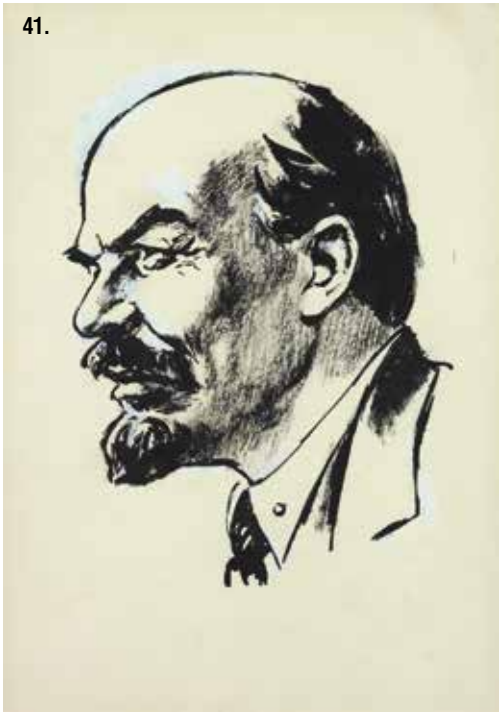

41. ***ZHECHKO*** *DIMITROV* ***POPOV***
/1933-1996/
„Vladimir Lenin“,
ink, gouache, paper,
29.5x21 cm., not signed

STARTING PRICE - 200 EUR

42. ***VLADIMIR*** *DIMITROV* ***VICHEV***
/1917-1979/
„Sketch, officer“ d.1966,
drawing, pencil, paper,
26x18 cm., signed

STARTING PRICE - 50 EUR

43. ***VLADIMIR*** *DIMITROV* ***VICHEV***
/1917-1979/
„Sketch, knight's armor“
d.1961, drawing, pencil,
paper, 25.5x18 cm., signed

STARTING PRICE - 50 EUR

44. ***VLADIMIR*** *DIMITROV* ***VICHEV*** */1917-1979/*
„Representations of the world“ d.1951,
drawing, pencil, paper,
22.5x14 cm., signed

STARTING PRICE - 50 EUR

45. ***VASIL*** *HRISTOV* ***IVANOV*** */1909-1975/*
„Naked body“, charcoal,
paper, 44x18.5 cm.,
not signed

STARTING PRICE - 230 EUR

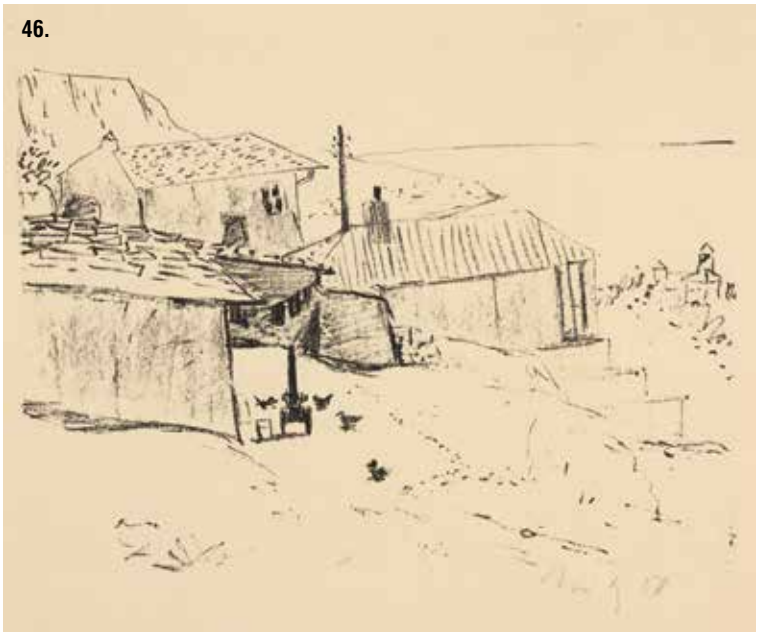

46. ***HEINRICH WIS***
„Balchik I“ d.1958,
lithograph, paper,
29.5x42 cm., signed

STARTING PRICE - 50 EUR

46A. ***HEINRICH WIS***
„Balchik II“ d.1958,
lithograph, paper,
29.5x42 cm., signed

STARTING PRICE - 50 EUR

47.

48.

47. ***PETAR*** *PETROV* ***MOROZOV***
/1880-1951/
„Mother“, color etching,
aquatint, paper,
14x11 cm., signed

STARTING PRICE - 250 EUR

48. ***PRESLAV*** *BORISOV* ***KARSHOVSKI***
/1905-2003/
„Patrons of Art Critics“ d.1931,
wood engraving, paper,
23x19.5 cm, signed, reproduced,
received first prize at the
Warsaw Exhibition of the
Academy of Arts in 1934

STARTING PRICE - 250 EUR

49.

49. ***PAVEL*** *PAVLOV* ***VALKOV*** */1908-1956/*
„Early morning“ d.1942,
aquatint, paper, 28.5x30.5 cm.,
signed, monographed, reproduced

STARTING PRICE - 950 EUR

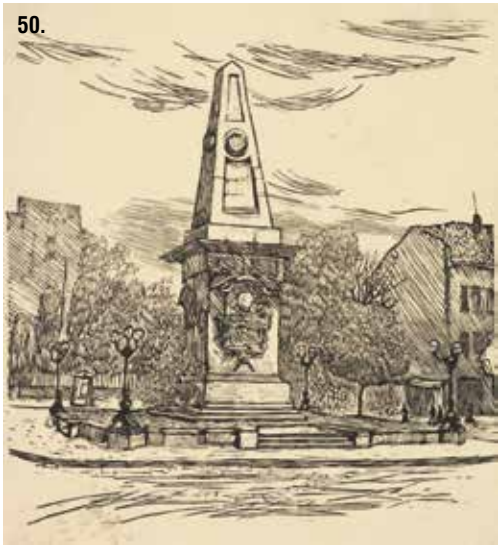
50.

51.

50. ***PRESLAV*** *BORISOV* ***KARSHOVSKI***
/1905-2003/
„The Vasil Levski Monument“,
drypoint, paper, 18x16 cm.,
not signed

STARTING PRICE - 100 EUR

51. ***LYUBA*** *TODOROVA* ***PALIKAROVA***
/1906-1999/
„Girl with a geese“, wood
engraving, 22x17 cm., signed,
monographed, reproduced

STARTING PRICE - 300 EUR

52. ***G.A. SCHULZ***
„Workers“ d.1946,
etching, aquatint, paper,
27x34.5 cm., signed

STARTING PRICE - 80 EUR

53. ***ZLATKA*** *IVANOVA* ***DABOVA*** */1927-1997/*
„Kuker“d.1964,
woodcut, paper, 1/6,
34.5x23.5 cm., signed

STARTING PRICE - 210 EUR

54. ***ZLATKA*** *IVANOVA* ***DABOVA*** */1927-1997/*
„Basilica I“ d.1967,
woodcut, paper, 1/6,
29.5x28 cm., signed

STARTING PRICE - 250 EUR

55. ***GEORGI GERASIMOV***
PETKOV /1905-1977/
„Naked body“ d.1963,
etching, paper, 12.5x13.5 cm.,
signed

STARTING PRICE - 250 EUR

56.

57.

56. ***HEINRICH WIS***
„Portrait of the Bulgarian painter Zlatyo Boyadzhiev" d.1958, lithograph, paper, 51x39 cm., signed

STARTING PRICE - 100 EUR

57. ***HEINRICH WIS***
„Peasants", lithograph, paper, 51.5x38 cm., signed

STARTING PRICE - 80 EUR

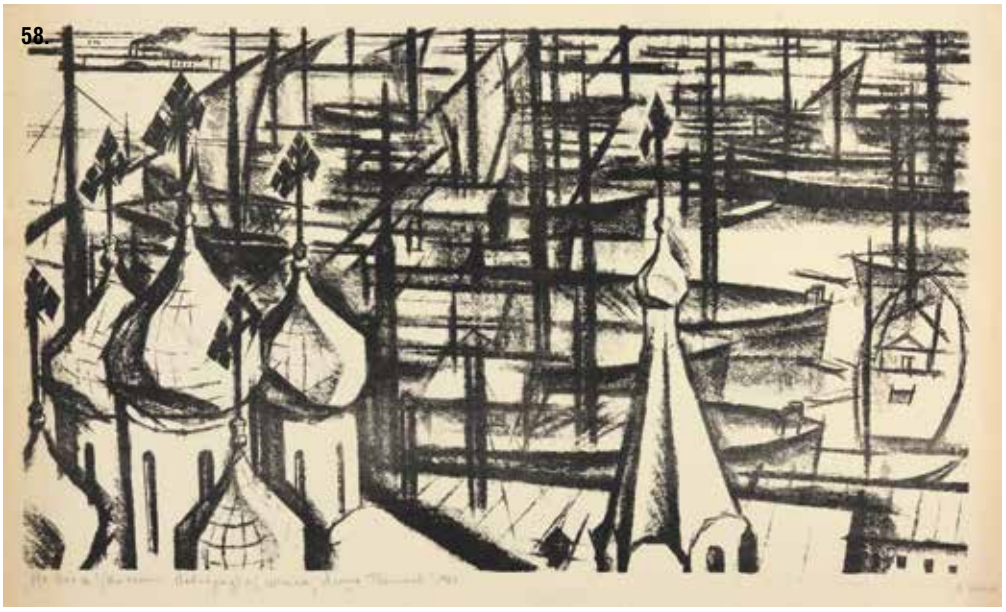
58.

58. ***A. ZIKOV***
„To the Volga" from the cycle „Alyosha Petkov" d.1968, lithograph, paper, 40.5x70 cm., signed

STARTING PRICE - 100 EUR

59.

60.

59. ***BOYAN*** *NIKOLAEV* ***RAYNOV***
/1921-2005/ „Composition", lithograph, paper, E/A, 64.5x47.5 cm., signed, reproduced

STARTING PRICE - 600 EUR

60. ***BOYAN*** *NIKOLAEV* ***RAYNOV***
/1921-2005/ „Eagles", lithograph, paper, 65x48 cm., signed, reproduced

STARTING PRICE - 600 EUR

61. ***LOUIS DURAN***
„Naked body“,
charcoal, paper, 37x54 cm.,
not signed, author’s stamp
on the bottom right

STARTING PRICE - 650 EUR

62. ***ASEN*** *NIKOLOV* ***PEYKOV*** */1908-1973/*
„Khan Asparuh“ d.1971,
lithograph, paper,
39.5x29.5 cm, signed

STARTING PRICE - 600 EUR

63. ***PETAR*** *SIMEONOV* ***NENOV*** */b.1951/*
„Rural landscape“ d.1990,
drypoint, paper, 3/5,
25x44 cm., signed

STARTING PRICE - 250 EUR

64.

65.

66.

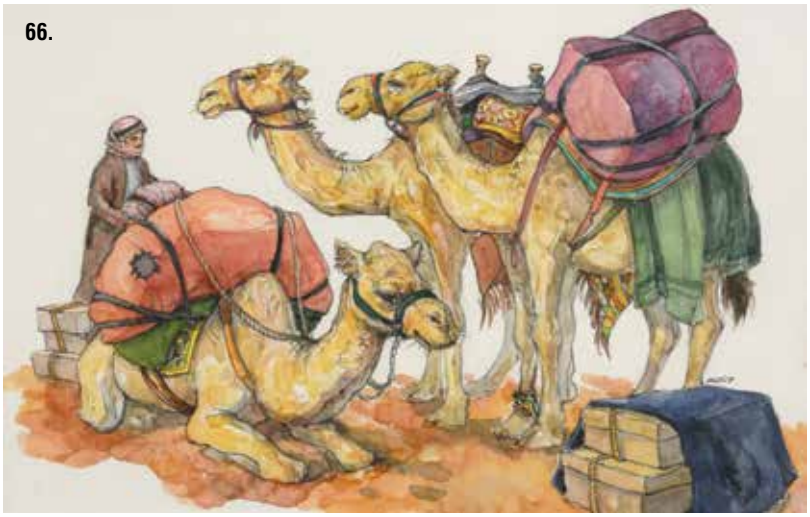

67.

64. ***V. BAKALOV***
„Composition“, etching, paper, E/A, 26x27 cm., signed

STARTING PRICE - 100 EUR

65. ***ANELIA*** *EMILOVA* ***PASHOVA*** */b.1988/*
„Greyhound“ d.2019, pencil, paper, 38.5x26 cm., signed

STARTING PRICE - 100 EUR

66. ***ANELIA*** *EMILOVA* ***PASHOVA*** */b.1988/*
„Caravan“ d.2020, watercolor, pencil, paper, 17x27 cm., signed

STARTING PRICE - 80 EUR

67. ***HRISTO*** *RASHEV* ***KARDZHILOV*** */b.1952/*
„Sea II“ d.1994, drypoint, paper, 46x65 cm., signed

STARTING PRICE - 250 EUR

68. ***IVAN*** *OGNYANOV* ***GENOV*** */b.1989/*
„Iraklil I“, watercolor,
pencil, paper, 20.5x31 cm., signed

STARTING PRICE - 80 EUR

69. ***IVAN*** *OGNYANOV* ***GENOV*** */b.1989/*
„Irakli II“, watercolor, pencil,
paper, 23x31 cm., signed

STARTING PRICE - 80 EUR

70. ***BORIS IVANOV*** *NIKOLOV /1904-1993/*
„Vase with flowers“ d.11.03.1984,
oil pastel, paper, 15x11 cm.,
not signed, signature on the back

STARTING PRICE - 160 EUR

71. ***BORIS IVANOV*** *NIKOLOV /1904-1993/*
„Naked body“,
oil paints, pencil, paper,
28.5x20 cm., not signed

STARTING PRICE - 400 EUR

72. ***ZDRAVKO ALEXANDROV*** *KANCHELOV*
/1911-1998/
„Fair“ d.1974, oil pastel,
paper, 27x40 cm., signed

STARTING PRICE - 425 EUR

73. ***ANGEL ANGELOV***
„A Christmas carol“,
tempera, cardboard,
30x35 cm., signed

STARTING PRICE - 150 EUR

74. ***EVGENIY*** *DIMITROV* ***BOSYATSKY***
/1929-2009/
„Landscape“ d.1998, oil pastel,
cardboard, 32.5x45 cm., signed

STARTING PRICE - 230 EUR

75. ***DIMITRIY LYUBENOV*** *PETKOV /b.1947/*
„Night in Tarnovo“,
dry pastel, paper,
15x23 cm., signed

STARTING PRICE - 80 EUR

76. ***HRISTO*** *NIKOLOV* ***KAVARNALIEV*** */1892-1951/*
„Sea“, gouache, paper,
25.5x35 cm., signed

STARTING PRICE - 450 EUR

77. ***RUSKA*** *TSVETANOVA* ***MARINOVA*** */1899-1994/*
„Sofia field - returning from the market“,
dry pastel, pencil, paper, 31x40.5 cm.,
signed, dedication on the back

STARTING PRICE - 800 EUR

78. ***GEORGI*** *ANGELOV* ***ZHELEZAROV*** */1897-1982/*
„Moraine, Vitosha Mountain“ d.1954,
gouache, pencil, paper,
45x55.5 cm., signed

STARTING PRICE - 1 550 EUR

79. ***VASIL STOILOV*** *ANTONOV /1904-1990/*
„Landscape“,
watercolor, pencil, paper,
25.5x27.5 cm., signed

STARTING PRICE - 1 300 EUR

80. ***DECHKO*** *HRISTOV* ***UZUNOV*** */1899-1986/*
„Etud“, watercolor, paper,
69x52.5 cm., signed

STARTING PRICE - 1 500 EUR

81. ***VASIL STOILOV*** *ANTONOV /1904-1990/*
„Landscape“ d.1941, watercolor, pencil, paper, 58.5x85.5 cm., signed

STARTING PRICE - 7 700 EUR

82. ***VASIL STOILOV*** *ANTONOV /1904-1990 /*
„Portrait of a girl", author's technique, paper, 51.5x44 cm., not signed

STARTING PRICE - 4 900 EUR

83. ***VASIL STOILOV*** *ANTONOV*
/1904-1990/
„Rome“ d.1969,
ink, watercolor, paper,
33.5x47 cm., signed

STARTING PRICE - 650 EUR

84. ***DECHKO*** *HRISTOV* ***UZUNOV***
/1899-1986/
„Still life with flowers and fruits“,
dry pastel, pencil, paper,
35x26 cm., signed

STARTING PRICE - 700 EUR

85. ***MIHAIL*** *NIKOLOV* ***KARADZHOV*** */1921-2003/*
„Cityscape“, watercolor,
paper, 14x19 cm., signed

STARTING PRICE - 180 EUR

86. ***MIHAIL*** *NIKOLOV* ***KARADZHOV*** */1921-2003/*
„Landscape“, watercolor,
paper, 12x19 cm., signed

STARTING PRICE - 180 EUR

87. ***PAVEL*** *NIKOLOV* ***FRANTSALIYSKI*** */1884-1956/*
„Winter mountain landscape“,
watercolor, pencil, paper,
45x30 cm., signed

STARTING PRICE - 450 EUR

88. ***NIKOLA MIHAILOV*** *NENOV /1876-1960/*
„Official portrait of Ferdinand I of Bulgaria“,
oil on canvas, 121x90 cm., signed, reproduced, participation in an exhibition

STARTING PRICE - 51 300 EUR

89.

90.

91.

89. ***GEORGI*** *IVANOV* ***CHERKEZOV*** */1890-1962/*
„Portrait of a young woman“,
oil on canvas, 30x25.5 cm., signed

STARTING PRICE - 425 EUR

90. ***NIKOLA VALCHEV*** *PETKOV /1897-1984/*
„Portrait of a peasant” d.1922,
oil on cardboard, 39.5x29 cm., signed

STARTING PRICE - 950 EUR

91. ***ANNA*** *HEN* ***YOSIFOVA*** */1872-1931/*
„Roses“, oil on canvas,
93.5x38.5 cm., signed

STARTING PRICE - 1 400 EUR

92. ***ALEXANDER*** *NAKOV* ***MUTAFOV*** */1879-1957/*
„Seaside“, oil on cardboard,
26x34.5 cm., signed

STARTING PRICE - 1 000 EUR

93. ***ALEXANDER*** *NAKOV* ***MUTAFOV*** */1879-1957/*
„Sailboat in the sea“ d.1920,
oil on canvas, 62x79 cm., signed

STARTING PRICE - 6 500 EUR

94. ***BINKA*** *MANOLOVA* ***ZLATAREVA*** */1891-1972/*
„Landscape“, oil on cardboard,
35x46 cm., signed

STARTING PRICE - 1 150 EUR

95. ***RUSI*** *GANEV* ***GANCHEV*** */1895-1965/*
„Still life with flowers“,
oil on cardboard, 42x50 cm., signed

STARTING PRICE - 750 EUR

96. ***MARIA*** *HRISTOVA* ***BARAKOVA***
„Portrait of a girl“ d.1925,
oil on cardboard, 35x27.5 cm., signed

STARTING PRICE - 210 EUR

97. ***GEORGI*** *ANGELOV* ***ZHELEZAROV*** */1897-1982/*
„Winter“, oil on cardboard,
33.5x44 cm., signed

STARTING PRICE - 750 EUR

98. ***GEORGI*** *ANGELOV* ***ZHELEZAROV*** */1897-1982/*
„Rural houses“, oil on canvas,
laminated on cardboard,
33x44.5 cm., not signed

STARTING PRICE - 750 EUR

99. ***PETKO*** *IVANOV* ***ZADGORSKI*** */1902-1984/*
„Old house“ VI. 1942,
oil on fiberboard, 46x66 cm., signed

STARTING PRICE - 800 EUR

100. ***IVAN*** *MITOV* ***TRICHKOV*** */1892-1959/*
„Mountain landscape“,
oil on cardboard, 28x38 cm.,
not signed, dedication on the back

STARTING PRICE - 1 150 EUR

101. ***DONCHO*** *SAVOV* ***ZANKOV*** */1893-1960/*
„Mountain landscape“ d.1945,
oil on canvas, 30.5x40 cm., signed

STARTING PRICE - 600 EUR

102. ***VASIL*** *HRISTOV* ***IVANOV*** */1909-1975/*
„Balchik, the gypsy neighborhood“ d.1949,
oil on cardboard, 23x31 cm., signed

STARTING PRICE - 1 300 EUR

103. ***YANKO MARINOV*** *TOTEV /1907-2001/*
„On the beach“, oil on cardboard,
12x16 cm., not signed

STARTING PRICE - 750 EUR

104. ***UNKNOWN AUTHOR***
„Landscape“, oil on plywood,
16.5x20 cm., not signed

STARTING PRICE - 110 EUR

105. ***ROLAND OUDOT*** */1897-1981/*
„Port“, oil on canvas,
72x99 cm., signed

STARTING PRICE - 3 200 EUR

106. ***ROLAND OUDOT*** */1897-1981/*
„Landscape“,
oil on canvas,
48x62 cm., signed

STARTING PRICE - 2 350 EUR

107. ***ROLAND OUDOT*** */1897-1981/*
„Landscape with a church”,
oil on canvas, 65x92 cm., signed

STARTING PRICE - 2 700 EUR

108. ***ANDRÉ PLANSON*** */1898-1981/*
„Landscape“ d.1944,
oil on plywood,
48.5x60 cm., signed

STARTING PRICE - 2 000 EUR

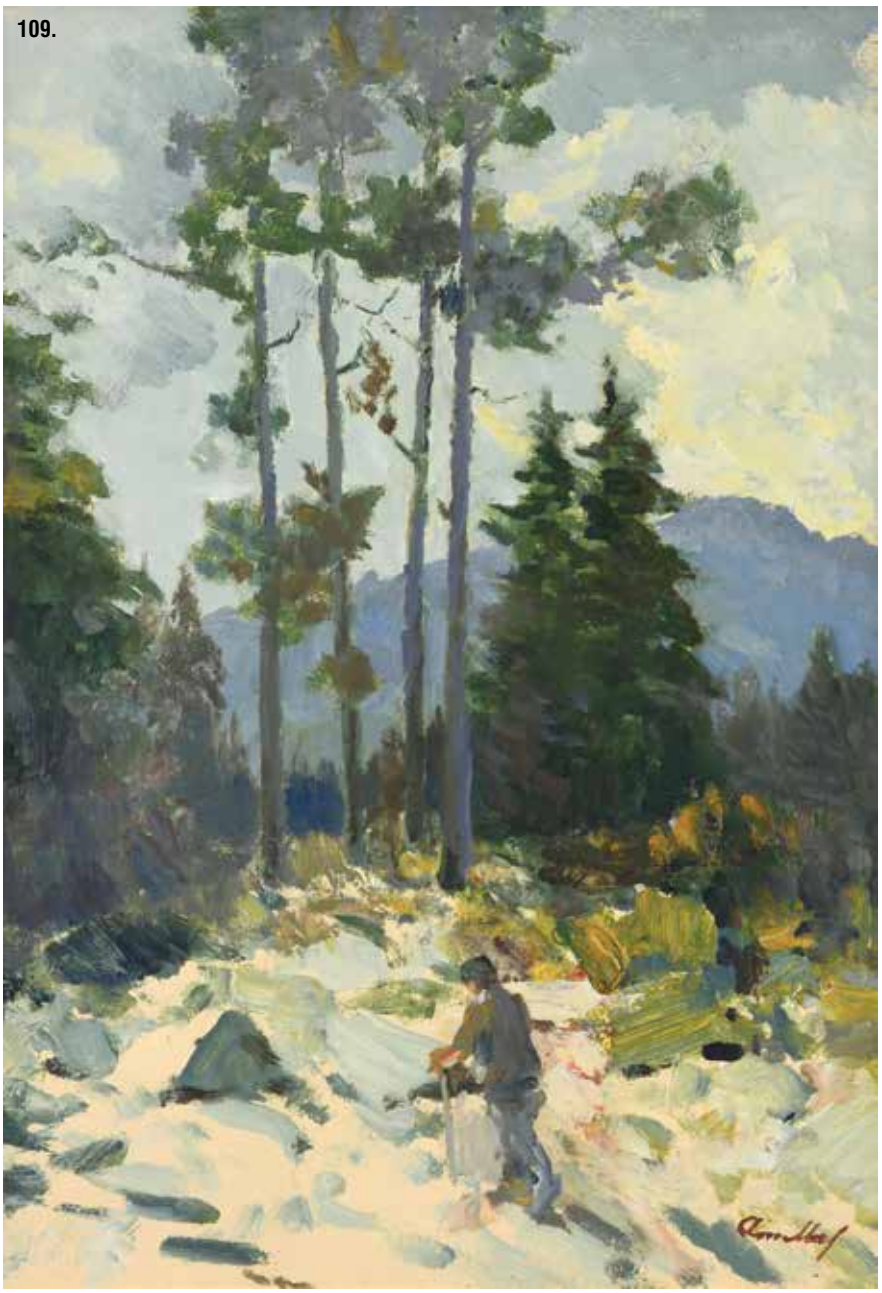

109. ***ATANAS MIHOV*** *MARKOV /1879-1975/*
„Forest landscape“,
oil on canvas, 49x34 cm.,
signed

STARTING PRICE - 800 EUR

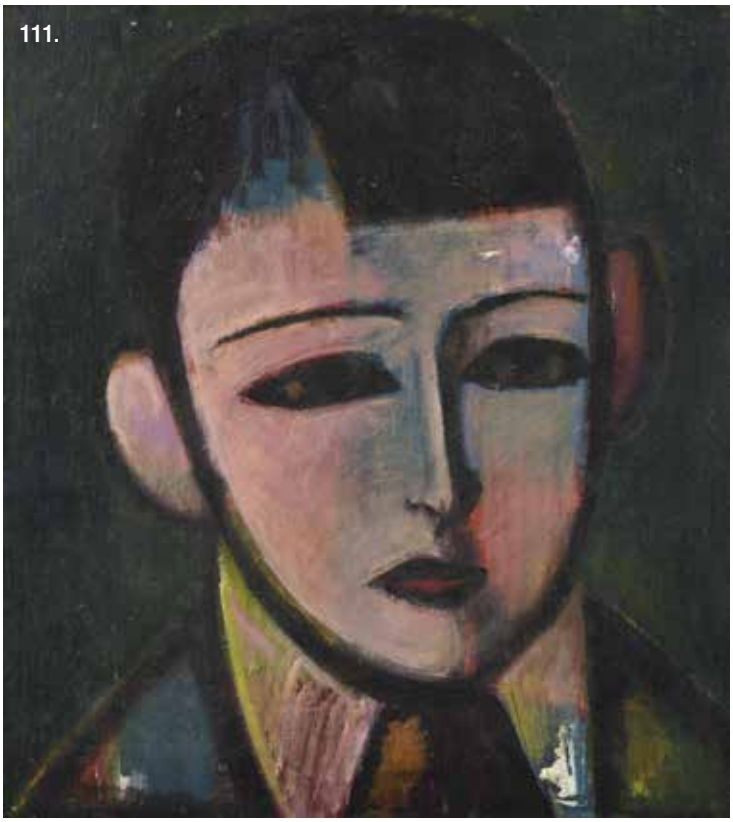

110. ***KONSTANTIN*** *MINCHEV* ***TRINGOV*** */1907-1981/*
„Landscape from Sofia, Universiada Hall",
oil on canvas, 51x119 cm., signed

STARTING PRICE - 1 300 EUR

111. ***LYUBOMIR*** *MIHAILOV* ***SAVINOV*** */b.1941/*
„Portrait of a boy" d.1967,
oil on fiberboard, 59x53 cm., signed

STARTING PRICE - 1 300 EUR

112. ***VANKO*** *GEORGIEV* ***URUMOV*** */1941-2020/*
„Balchik", oil on canvas,
laminated on cardboard,
26x31 cm., signed

STARTING PRICE - 700 EUR

113. ***YORDANKA KARAMALAKOVA***
KASAROVA /1921-2011/
„Landscape from Melnik“,
d.1975, oil on cardboard,
49x58 cm., signed

STARTING PRICE - 425 EUR

114. ***EVGENI*** *GEORGIEV* ***TOMOV*** */1934-2006/*
„Bozhentsi“,oil on canvas,
34x26 cm., signed

STARTING PRICE - 250 EUR

115. ***IVAN*** *ILIEV* ***FILCHEV*** */1926-2010/*
„Portrait of a girl“,oil on canvas,
61x39 cm., signed

STARTING PRICE - 275 EUR

116. ***IVAN*** *ILIEV* ***FILCHEV*** */1926-2010/*
„Composition with female figures“,
oil on canvas, 64x54 cm., signed

STARTING PRICE - 425 EUR

117. ***IVAN*** *ILIEV* ***FILCHEV*** */1926-2010/*
„Portrait of a woman“,
oil on canvas, 34x29.5 cm., signed

STARTING PRICE - 180 EUR

118. ***IVAN*** *ILIEV* ***FILCHEV*** */1926-2010/*
„Portrait of a woman“,
oil on canvas, 37.5x28 cm., signed

STARTING PRICE - 240 EUR

119. ***BISERA*** *GEORGIEVA* ***PRAHOVA*** */b.1937/*
„Landscape, after rain“d.1991,
oil on canvas, 62x77 cm., signed

STARTING PRICE - 650 EUR

120. ***GEORGI*** *GEORGIEV* ***PANOV - PAUNEC*** */b.1944/*
„Still life with poppies“ d.1988,
oil on cardboard, 41.5x41.5 cm., signed

STARTING PRICE - 200 EUR

121. ***HRISTO*** *TODOROV* ***TODOROV*** */1935-2015/*
„Vase with flowers“,
oil on canvas, 99.5x70 cm., signed

STARTING PRICE - 750 EUR

122. ***HINKO*** *MONCHEV* ***HINKOV*** */b.1952/*
„Balchik“, oil on canvas,
78x88 cm., signed

STARTING PRICE - 850 EUR

123. ***GEORGI*** *GEORGIEV* ***PANOV - PAUNEC*** */b.1944/*
„Landscape from Melnik“ d.2011,
oil on canvas, 50x70 cm, signed

STARTING PRICE - 350 EUR

124. ***GEORGI*** *GEORGIEV* ***PANOV - PAUNEC*** */b.1944/*
„Meeting in front of the old house“ d.2007,
oil on canvas, 50x65 cm., signed

STARTING PRICE - 350 EUR

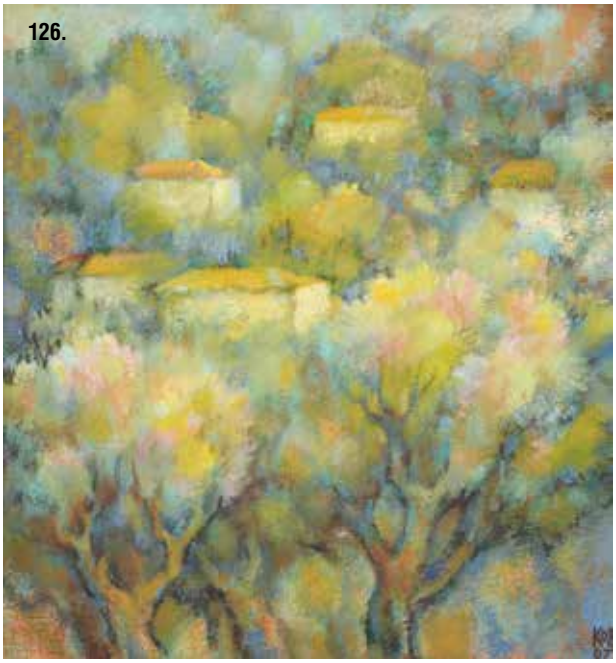

125. ***LYUDMILA*** *DIMITROVA* ***SVETICHKOVA*** */b.1955/*
„The Old Church“,
oil on canvas, 40x40 cm., signed

STARTING PRICE - 170 EUR

126. ***VELICHKO*** *VASSILEV* ***KOLARSKI*** */1928-2017/*
„Landscape“ d.2007,
oil on cardboard, 33x35 cm., signed

STARTING PRICE - 250 EUR

127. ***GEORGI*** *GEORGIEV* ***PANOV - PAUNEC*** */b.1944/*
„Gurko street, Veliko Tarnovo“ d.2010,
oil on canvas, 61x50 cm., signed

STARTING PRICE - 350 EUR

128. ***ANGEL*** *VASSILEV* ***ATANASOV*** */1921-2014/*
„Varna Bay“, oil on canvas,
37.5x45 cm., signed

STARTING PRICE - 300 EUR

129. ***I.HRISTOV***
„Monastery",
oil on canvas, 73.5x94 cm., signed

STARTING PRICE - 250 EUR

130. ***EMA*** *EMILOVA* ***IVANOVA*** */b.1994/*
„Forest landscape",
acrylic, canvas, laminated on
cardboard, 49x69 cm., signed

STARTING PRICE - 250 EUR

131. ***EMA*** *EMILOVA* ***IVANOVA*** */b.1994/*
„Still life with flowers",
acrylic, canvas, laminated on
cardboard, 50x70 cm., signed.

STARTING PRICE - 200 EUR

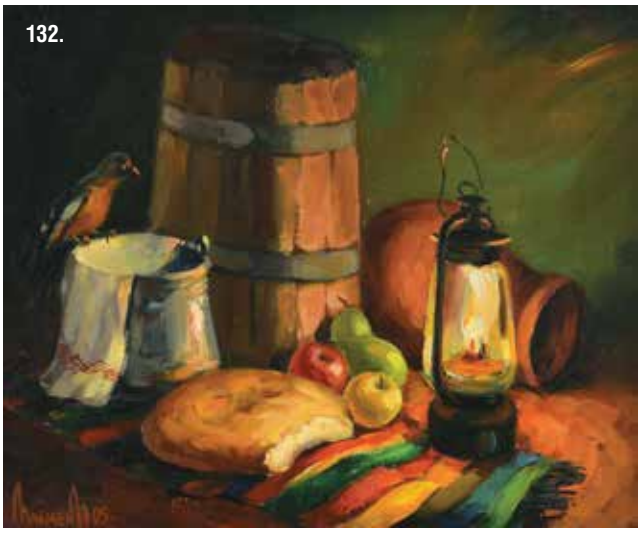

132. ***PLAMEN PETROV***
„Household still life I“ d.2005,
oil on canvas, 20.5x25.5 cm.,
signed

STARTING PRICE - 100 EUR

133. ***PLAMEN PETROV***
„Household still life II“ d.2004,
oil on canvas, 21x25.5 cm., signed

STARTING PRICE - 100 EUR

134. ***ZLATINA*** *DIMITROVA* ***KARCHEVA*** */b.1974/*
„Sunset from Nessebar“,
oil on canvas., 33.5x48.5 cm.,
not signed, signature on the back

STARTING PRICE - 180 EUR

135. ***ZLATINA*** *DIMITROVA* ***KARCHEVA*** */b.1974/*
„A conch“, oil on canvas,
29x39 cm., not signed,
signature on the back

STARTING PRICE - 200 EUR

136. ***VESELIN*** *NENKOV* ***IVANOV*** */1954-2017/*
„Bulgarian girl II“,
oil on canvas, 60x50 cm., signed

STARTING PRICE - 1 000 EUR

137. ***PAVLINKA DISANSKA***
„Bulgarian woman“,
oil on canvas, 39x29 cm., signed

STARTING PRICE - 130 EUR

138. ***VESELIN*** *NENKOV* ***IVANOV*** */1954-2017/*
„Bulgarian girl I“,
oil on canvas, 25x25 cm., signed

STARTING PRICE - 600 EUR

139. ***STOIMEN*** *IVANOV* ***STOILOV*** */b.1944/*
„Traveling theater” d.2013,
oil on canvas, 29.5x39.5 cm., signed

STARTING PRICE - 850 EUR

140. ***SVETOZAR*** *LISHKOV* ***MARINOV*** */b.1940/*
„Home“, oil on fiberboard,
60x73 cm., signed

STARTING PRICE - 600 EUR

141. ***VASILKA*** *IVANOVA* ***MONEVA*** */b.1945/*
„Landscape in red“ d.1992,
oil on canvas, 50x60 cm., signed

STARTING PRICE - 550 EUR

142. ***YURI*** *IVANOV* ***BUKOV*** */b.1947/*
„Donkey cart“ d.1995,
oil on canvas, 38.5x38 cm.,
signed

STARTING PRICE - 700 EUR

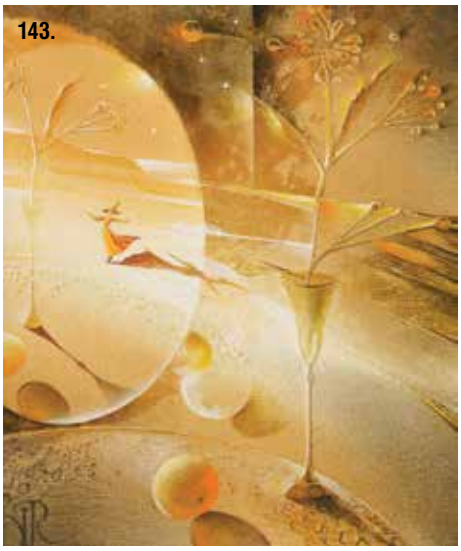
143.

144.

143. ***VIOLETA*** *DIMITROVA* ***RADKOVA*** */b.1948/*
„The magic mirror“, oil on canvas, laminated on fiberboard, 43.5x37 cm., signed

STARTING PRICE - 230 EUR

144. ***OGNYAN*** *GEORGIEV* ***GENOV*** */b.1952/*
„Paradise island“, oil on canvas, laminated on cardboard, 35x30 cm., signed

STARTING PRICE - 140 EUR

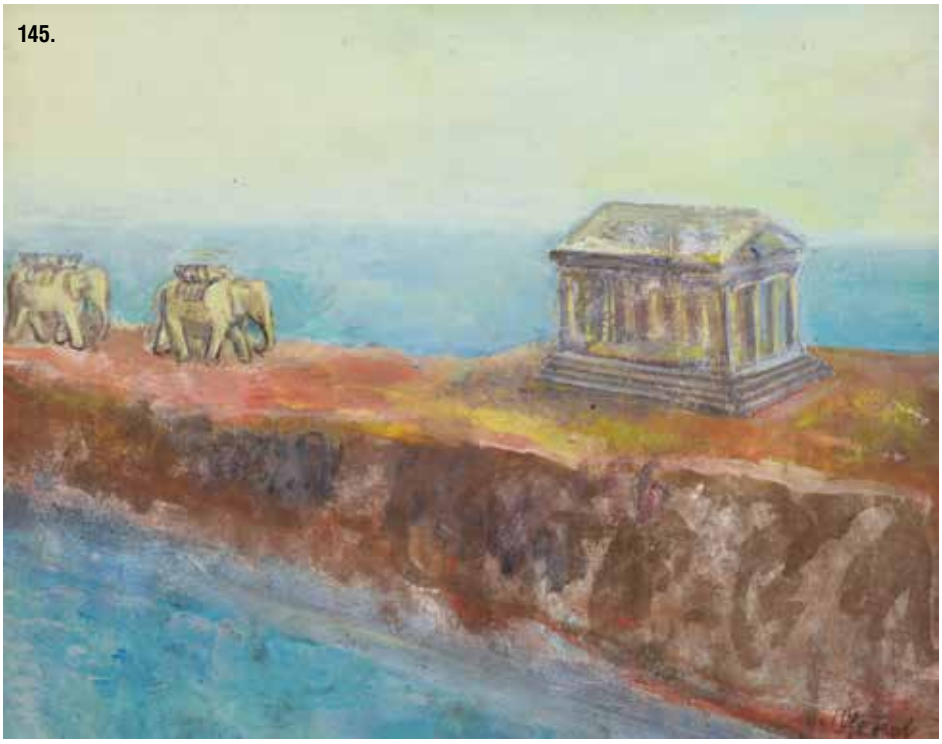
145.

145. ***OGNYAN*** *GEORGIEV* ***GENOV*** */b.1952/*
„The Road to the Temple“, mixed media, canvas, laminated on cardboard, 22.5x28.5 cm., signed

STARTING PRICE - 120 EUR

146.

146. ***ANASTAS*** *KONSTANTINOV* ***KONSTANTINOV*** */1956-2017/*
„Still life in red“ d.1985, oil on fiberboard, 59x78 cm., signed

STARTING PRICE - 1 250 EUR

147.

147. ***GOSPODIN*** *KRUMOV* ***TSVETKOV*** */b.1959/*
„Abstraction“ d.1998,
oil on canvas, 71x89 cm., signed

STARTING PRICE - 275 EUR

148.

148. ***BOGDAN*** *KOLEV* ***BENEV*** */b.1932/*
„Musician“ d.1995,
tempera, paper, 17x12 cm., signed

STARTING PRICE - 50 EUR

149.

149. ***BOGDAN*** *KOLEV* ***BENEV*** */b.1932/*
„Composition“ d.1996,
tempera on paper, 16x12 cm.,
signed

STARTING PRICE - 50 EUR

150.

150. ***NIKOLAY IZVARIN*** */1928-1996/*
„Sunrise“,
watercolor, paper,
23.5x32.5 cm., signed

STARTING PRICE - 210 EUR

151. ***GENKO*** *IVANOV* ***GENKOV*** */1923-2006/*
„Landscape“,
oil on canvas, 56.5x75 cm.,
not signed

STARTING PRICE - 3 300 EUR

152. ***ILIYA*** *NIKOLOV* ***PEYKOV*** */1911-1988/*
„Era così (it was so)“ d.1970,
Rome, oil on canvas., 40x40 cm.,
signed, inscription on the back

STARTING PRICE - 750 EUR

153. ***GANCHO*** *PETKOV* ***KARABADZHAKOV*** */b.1951/*
„Modern Icon“ d.1984,
oil on plywood, 34x44 cm.,
signed

STARTING PRICE - 1 150 EUR

154.

154. ***DONCHO*** *ASENOV* ***ZAHARIEV*** */b.1944/*
„In blue“ d.1997, oil on
fiberboard, 42.5x42.5 cm., signed

STARTING PRICE - 400 EUR

155.

156.

155. ***GEORGI*** *VASILEV* ***TRIFONOV*** */1947-2011/*
„Flaws“, oil on canvas,
100x30 cm., signed

STARTING PRICE - 800 EUR

156. ***TONYU*** *VASILEV* ***TSANEV*** */ b.1951/*
„Sacrificial rite“ d.2004,
oil on plywood, metal,
77x35 cm., signed

STARTING PRICE - 600 EUR

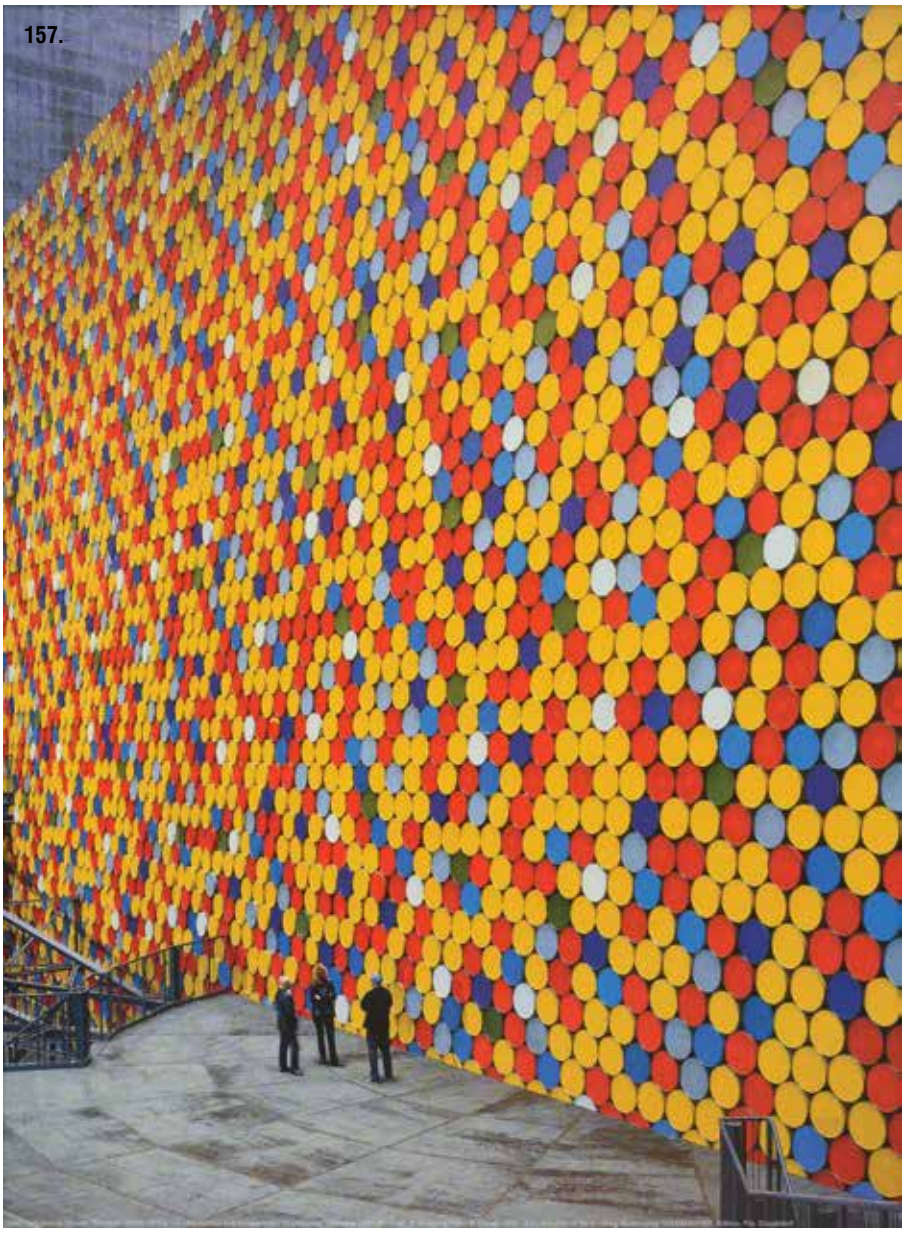

157. ***HRISTO*** *VLADIMIROV* ***YAVASHEV - CHRISTO*** */1935-2020/*
„The Wall“ d.1999,
photography, 39.5x29 cm., not signed

STARTING PRICE - 400 EUR

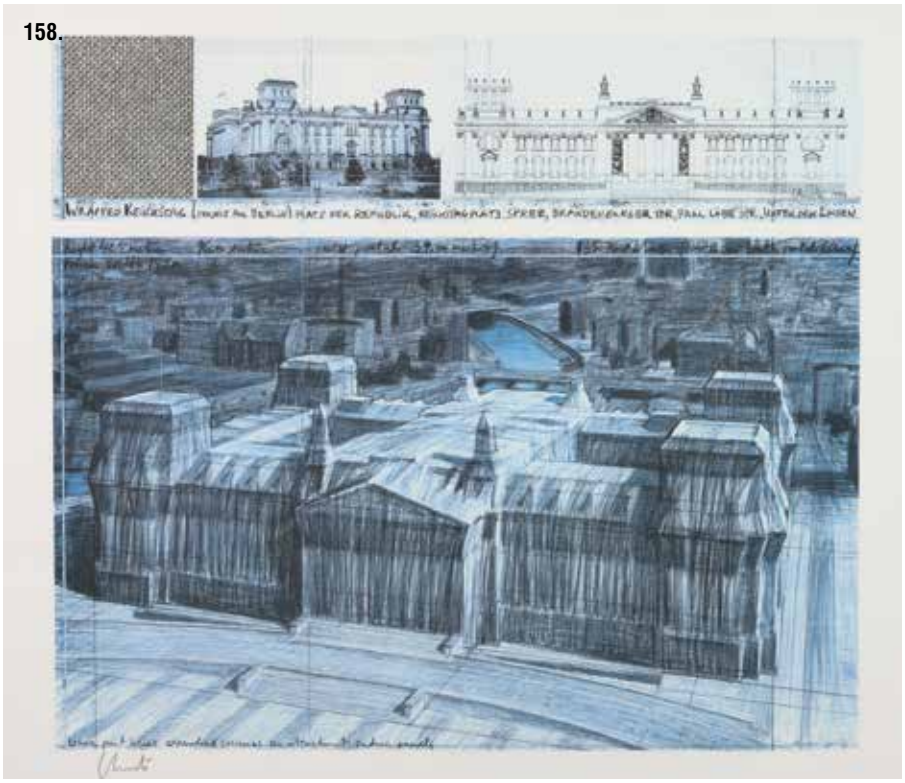

158. ***HRISTO*** *VLADIMIROV* ***YAVASHEV - CHRISTO*** */1935-2020/*
„Wrapped Reichstag” d.1994,
print, 61x69 cm., signed

STARTING PRICE - 750 EUR

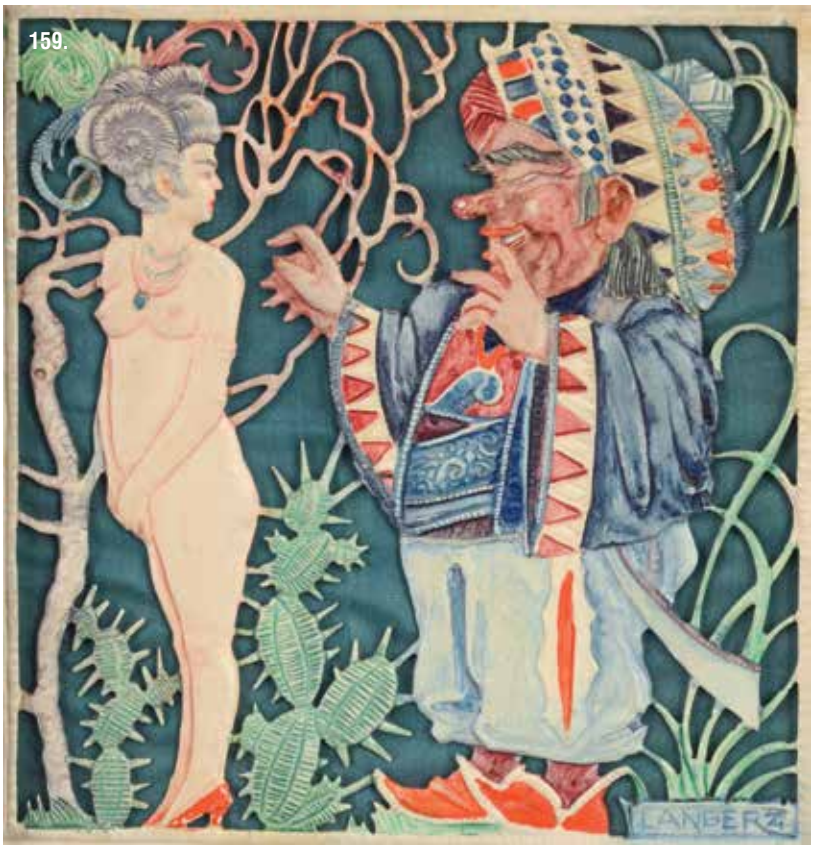

159. ***FRED LANGER***
„The temptation of the sultan" d.1924,
author's technique, fabric, cardboard,
10x9.5 cm., signed

STARTING PRICE - 250 EUR

160. ***UNKNOWN AUTHOR***
„Thracian coin",
color relief on leather,
diameter 32 cm., not signed

STARTING PRICE - 120 EUR

161. ***ANASTAS*** *PERIKLIEV* ***DUDULOV*** */1894-1971/*
„Tilth", copper, electroplating,
10.5x25.5 cm., signed

STARTING PRICE - 450 EUR

162.

163.

164.

165.

162. ***SMALL TABLE WITH MARQUETRY,***
walnut wood veneer, 63 cm. (height), 55 cm. (diam.), late 19th century, Europe

STARTING PRICE - 1 300 EUR

163. ***SMALL TABLE WITH BRONZE MOUNTS,***
elm wood veneer, 75 cm. (height), 66 cm. (length), 44 cm. (width), late 19th century, Europe

STARTING PRICE - 1 000 EUR

164. ***A MAHOGANY SERVING TABLE,***
Art Deco style, 63 cm. (height), 70 cm. (length), 45.5 cm. (depth), 1930s, Europe

STARTING PRICE - 650 EUR

165. ***A MAHOGANY TABLE,***
Art Deco style, 78 cm. (height), 80 cm. (diam.), circa 1900, Europe

STARTING PRICE - 800 EUR

166.

167.

168.

166. ***A CHIPPENDALE-STYLE MAHOGANY ARMCHAIR,***
100 cm. (height), 53 cm. (length), 60 cm. (depth), the second half of the 19th century, Europe

STARTING PRICE - 600 EUR

167. ***A SET OF FIVE BIRD'S-EYE MAPLE CHAIRS,***
Art Deco style, 100 cm. (height), 42 cm. (length), 40 cm. (depth), Europe

STARTING PRICE - 900 EUR

168. ***A PAIR OF MAHOGANY OPEN ARMCHAIRS***
with red upholstery, 94 cm. (height), 60 cm. (length), 58 cm. (depth), the beginning of 20th century, Europe

STARTING PRICE - 750 EUR

169.

170.

169. ***PLANT STAND,***
mahogany, 64 cm. (height), 32 cm. (diam.), the beginning of 20th century, Europe

STARTING PRICE - 700 EUR

170. ***COLUMN DISPLAY PEDESTAL STAND,***
Art Deco style, walnut wood veneer, 104 cm. (height), 26 cm. (length), 26 cm. (width), the beginning of 20th century, Europe

STARTING PRICE - 650 EUR

171.

172.

171. ***A MAHOGANY SMOKING TABLE***
with metal mounts, 85 cm. (height), 38 cm. (length), 23 cm. (depth), 1920s, Europe

STARTING PRICE - 650 EUR

172. ***COLUMN DISPLAY PEDESTAL STAND,***
Art Deco style, mahogany, 96 cm. (height), 23 cm. (diam.), the beginning. of 20th century, Europe

STARTING PRICE - 500 EUR

173.

173. ***BUFFET,***
hand-carved, beech wood, 97 cm. (height), 100 cm. (length), 29 cm. (width), 1930s, Teteven, Bulgaria

STARTING PRICE - 1 550 EUR

174.

174. ***CABINET WITH THREE SHELVES,***
hand-carved, beech wood, 128 cm. (height), 57 cm. (length), 35 cm. (width), 1930s, Marin Parlev factory, Teteven, Bulgaria

STARTING PRICE - 1 550 EUR

ALPHABETICAL INDEX OF THE AUTHORS IN OUR AUCTION:

1. **A. ZIKOV**, **page 18**
2. **ALEXANDER** NAKOV **MUTAFOV** /1879-1957/, **page 32**
3. **ALEXANDER** NIKOLOV **BOZHINOV** /1878-1968/, **page 12**
4. **ANASTAS** PERIKLIEV **DUDULOV** /1894-1971/, **page 53**
5. **ANASTAS** KONSTANTINOV **KONSTANTINOV** /1956-2017/, **page 48**
6. **ANDRÉ PLANSON** /1898-1981/, **page 37**
7. **ANELIA** EMILOVA **PASHOVA** /b.1988/, **page 20**
8. **ANGEL ANGELOV**, **page 23**
9. **ANGEL** VASSILEV **ATANASOV** /1921-2014/, **page 43**
10. **ANNA** HEN **YOSIFOVA** /1872-1931/, **page 31**
11. **ASEN** NIKOLOV **PEYKOV** /1908-1973/, **page 19**
12. **ATANAS MIHOV** MARKOV /1879-1975/, **page 37**
13. **BINKA** MANOLOVA **ZLATAREVA** /1891-1972/, **page 32**
14. **BISERA** GEORGIEVA **PRAHOVA** /b.1937/, **page 119**
15. **BOGDAN** KOLEV **BENEV** /b.1932/, **page 49**
16. **BORIS IVANOV** NIKOLOV /1904-1993/, **page 21, 22**
17. **BOYAN** NIKOLAEV **RAYNOV** /1921-2005/, **page 18**
18. **DECHKO** HRISTOV **UZUNOV** /1899-1986/, **page 25, 28**
19. **DIMITRIY LYUBENOV** PETKOV /b.1947/, **page 23**
20. **DONCHO** ASENOV **ZAHARIEV** /b.1944/, **page 51**
21. **DONCHO** SAVOV **ZANKOV** /1893-1960/, **page 34**
22. **EMA** EMILOVA **IVANOVA** /b.1994/, **page 44**
23. **EVGENI** GEORGIEV **TOMOV** /1934-2006/, **page 39**
24. **EVGENIY** DIMITROV **BOSYATSKY** /1929-2009/, **page 23**
25. **FRED LANGER**, **page 53**
26. **G.A. SCHULZ**, **page 17**
27. **GANCHO** PETKOV **KARABADZHAKOV** /b.1951/, **page 50**
28. **GENKO** IVANOV **GENKOV** /1923-2006/, **page 50**
29. **GEORGI** ANGELOV **ZHELEZAROV** /1897-1982/, **page 24, 33**
30. **GEORGI** GEORGIEV **PANOV-PAUNEC** /b.1944/, **page 41, 42 ,43**
31. **GEORGI GERASIMOV** PETKOV /1905-1977/, **page 17**
32. **GEORGI** IVANOV **CHERKEZOV** /1890-1962/, **page 31**
33. **GEORGI** VASILEV **TRIFONOV** /1947-2011/, **page 51**
34. **GOSPODIN** KRUMOV **TSVETKOV** /b.1959/, **page 49**
35. **HEINRICH WIS**, **page 15, 18**
36. **HINKO** MONCHEV **HINKOV** /b.1952/, **page 42**
37. **HRISTO** NIKOLOV **KAVARNALIEV** /1892-1951/, **page 24**
38. **HRISTO** RASHEV **KARDZHILOV** /b.1952/, **page 20**
39. **HRISTO** TODOROV **TODOROV** /1935-2015/, **page 41**
40. **I.HRISTOV**, **page 44**
41. **ILIYA BESHKOV** DUNOV /1901-1958/, **page 12, 14**
42. **ILIYA** NIKOLOV **PEYKOV** /1911-1988/, **page 50**
43. **IVAN** ILIEV **FILCHEV** /1926-2010/, **page 39, 40**
44. **IVAN** MITOV **TRICHKOV** /1892-1959/, **page 34**
45. **IVAN** OGNYANOV **GENOV** /b.1989/, **page 21**
46. **IVAN** STEFANOV **BOGDANOV** /1929-2017/, **page 14**
47. **KONSTANTIN** MINCHEV **TRINGOV** /1907-1981/, **page 38**
48. **LOUIS DURAN**, **page 19**
49. **LYUBA** TODOROVA **PALIKAROVA** /1906-1999/, **page 16**
50. **LYUBOMIR** MIHAILOV **SAVINOV** /b.1941/, **page 38**
51. **LYUDMILA** DIMITROVA **SVETICHKOVA** /b.1955/, **page 43**
52. **MARIA** HRISTOVA **BARAKOVA**, **page 33**
53. **MIHAIL** NIKOLOV **KARADZHOV** /1921-2003/, **page 29**
54. **NIKOLA** DIMITROV **TANEV** /1892-1962/, **page 13**
55. **NIKOLA MIHAILOV** NENOV /1876-1960/, **page 30**
56. **NIKOLA** VALCHEV **PETKOV** /1897-1984/, **page 31**
57. **NIKOLAI** EVGENIEVICH **ROSTOVTSEV** /1898-1988/, **page 9, 10, 11**
58. **NIKOLAI IZVARIN** /1928-1996/, **page 49**
59. **OGNYAN** GEORGIEV **GENOV** /b.1952/, **page 48**
60. **PAVEL** PAVLOV **VALKOV** /1908-1956/, **page 16**
61. **PAVEL** NIKOLOV **FRANTSALIYSKI** /1884-1956/, **page 29**
62. **PAVLINKA DISANSKA**, **page 46**
63. **PETAR** PETROV **MOROZOV** /1880-1951/, **page 13, 16**
64. **PETAR** SIMEONOV **NENOV** /b.1951/, **page 19**
65. **PETKO** IVANOV **ZADGORSKI** /1902-1984/, **page 34**
66. **PLAMEN PETROV**, **page 45**
67. **PRESLAV** BORISOV **KARSHOVSKI** /1905-2003/, **page 16**
68. **ROLAND OUDOT** /1897-1981/, **page 36**
69. **RUSI** GANEV **GANCHEV** /1895-1965/, **page 33**
70. **RUSKA** TSVETANOVA **MARINOVA** /1899-1994/, **page 24**
71. **STOIMEN** IVANOV **STOILOV** /b.1944/, **page 46**
72. **SVETOZAR** LISHKOV **MARINOV** /b.1940/, **page 47**
73. **TONYU** VASILEV **TSANEV** /b.1951/, **page 51**
74. **UNKNOWN AUTHOR**, **page 35, 53**
75. **V. BAKALOV**, **page 20**
76. **VANKO** GEORGIEV **URUMOV** /1941-2020/, **page 38**
77. **VASIL** HRISTOV **IVANOV** /1909-1975/, **page 15, 35**
78. **VASILKA** IVANOVA **MONEVA** /b.1945/, **page 47**
79. **VASIL STOILOV** ANTONOV /1904-1990/, **page 25, 25, 27, 28**
80. **VELICHKO** VASSILEV **KOLARSKI** /1928-2017/, **page 43**
81. **VESELIN NENKOV** IVANOV /1954-2017/, **page 46**
82. **VIOLETA** DIMITROVA **RADKOVA** /b.1948/, **page 48**
83. **VLADIMIR DIMITROV** POPPETROV-**THE MASTER** /1882-1960/, **page 12**
84. **VLADIMIR** DIMITROV **VICHEV** /1917-1979/, **page 14, 15**
85. **YANKO MARINOV** TOTEV /1907-2001/, **page 35**
86. **YORDANKA KARAMALAKOVA** KASAROVA /1921-2011/, **page 39**
87. **YURI** IVANOV **BUKOV** /b.1947/, **page 47**
88. **ZDRAVKO ALEXANDROV** KANCHELOV /1911-1998/, **page 22**
89. **ZHECHKO** DIMITROV **POPOV** /1933-1996/, **page 14**
90. **ZLATINA** DIMITROVA **KARCHEVA** /b.1974/, **page 45**
91. **ZLATKA** IVANOVA **DABOVA** /1927-1997/, **page 17**

ENAKOR
AUCTION HOUSE

THE AUCTION

BIDDING IN THE SALES ROOM

Register just before the auction and receive a bidder‘s paddle.

BIDDING:

From 0 EUR to 49 EUR – 5 EUR
From 50 EUR to 249 EUR – 10 EUR
From 250 EUR to 499 EUR – 25 EUR
From 500 EUR to 2 499 EUR – 50 EUR
Above 2 500 EUR – 100 EUR

The auctioneer awards the object to the highest bidder with the announcement “Sold” and a hammerknock.

STARTING PRICES

The starting price can be seen in the catalogue next to the picture of each object. All of the prices are in Bulgarian lev.

WRITTEN PURCHASE ORDER

You can submit a written purchase order up to one hour before the auction. You can find the forms for this online, inside the catalogue, or at the pre-auction viewing . Enter the purchase limit up to which we are authorised to bid on your behalf. We guarantee that you will win the bid under your purchase limit if there are no higher bids.

TELEPHONE BIDS

You can also bid over the telephone. Let us know which objects you are interested in and ensure that you are reachable over the phone during the auction. We will call you directly from the auction room when your lot comes up so you can participate in bidding live over the telephone.

AFTER THE AUCTION

PAYMENT AND COLLECTION

Please note that the hammer price does not include the buyer‘s premium. The buyer’s premium is 15%. These will be added to the hammer price.
After you are awarded a lot, you can settle the open amount at the auction cash desk. Of course, you may also transfer the amount.

The bank account of the Auction house „Enakor”:
IBAN: BG53 FINV 9150 1000 0006 90
BIC: FINVBGSF
FIB
37, Dragan Tsankov Blvd.
1797 Sofia

*0 as a zero not the letter O.
Otherwise the payment will not be accepted.

After the auction we will gladly inform you by e-mail or telephone if your bid for your desired lot was successful.

WARANT

All of the objects from the auction have the needed documentation according to the Bulgarian Law.

VIEWING:

From 18 november to 9 december, including
10:30 AM - 7:00 PM in the Auction house ENAKOR,
1000 Sofia, 30 Ivan Denkoglu Str.

for more information:
+359 888 639 484
www.enakor.com
enakor.gallery@gmail.com
https://www.facebook.com/enakorauctionhouse

ENAKOR
AUCTION HOUSE

ENAKOR
AUCTION HOUSE

1000 Sofia, 30 Ivan Denkoglu Str.
enakor.gallery@gmail.com
info@enakor.com
www.enakor.com